

Imaging and Flow Cytometry Core

BD FACSymphony™ A1 Standard Operation Protocol (Basic Operation)

A. Log in the Window and Tracker

1. Press Ctrl+Alt+Delete
2. Account: **User**
Password: posted under the bottom of the computer screen
3. Log in Tracker

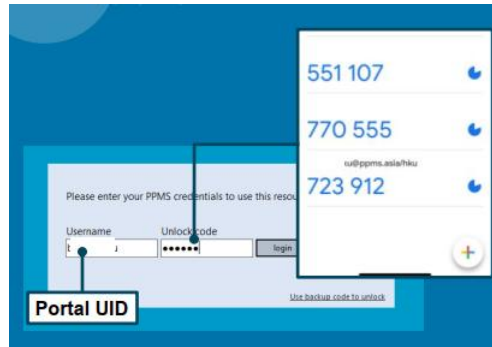

Imaging and Flow Cytometry Core

B. Log in the BD FACSDiva Software

1. Key in **username** and **password** and click **OK** to log in.
*Please contact the Technical Staff in charge if you do not have an account.
**Please contact the Technical Staff in charge if you forget password.

2. Click **Use CST Settings** when pop-up message as below is shown.

Imaging and Flow Cytometry Core

C. Experiment Setup

1. Setup New Experiment

1.1 Go to Browser, Click **New Experiment** icon. A new experiment will be created

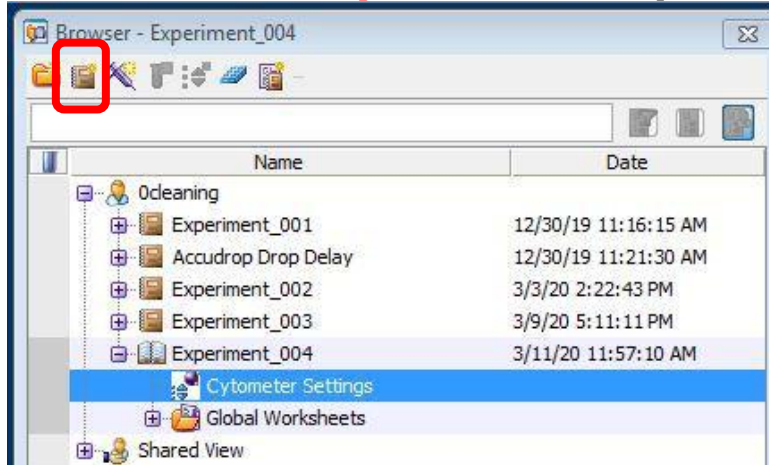

1.2 Click **Cytometer Settings** under the newly created Experiment

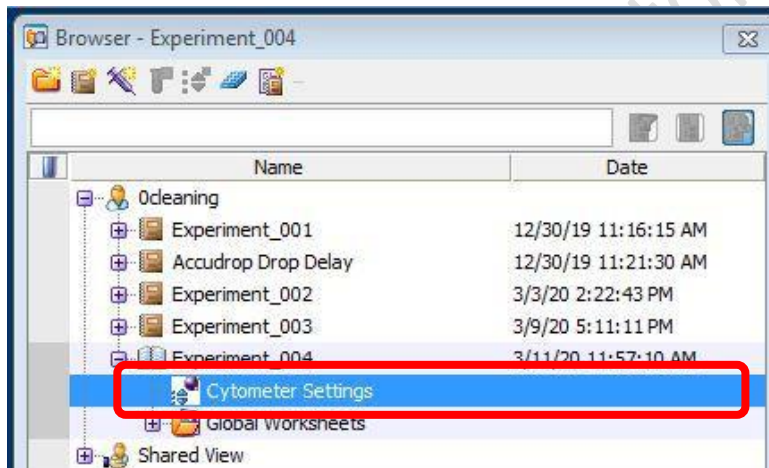

1.3 Go to Inspector Window, select **unwanted** channels and click **Delete**

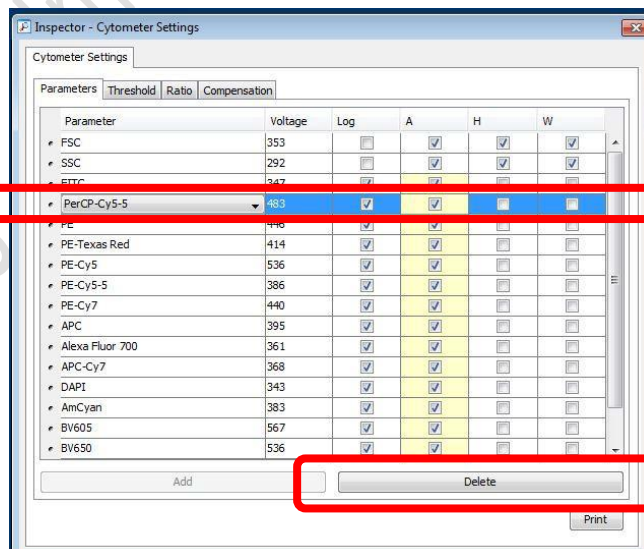

Imaging and Flow Cytometry Core

1.4 Check **H** and **W** boxes of FSC and SSC

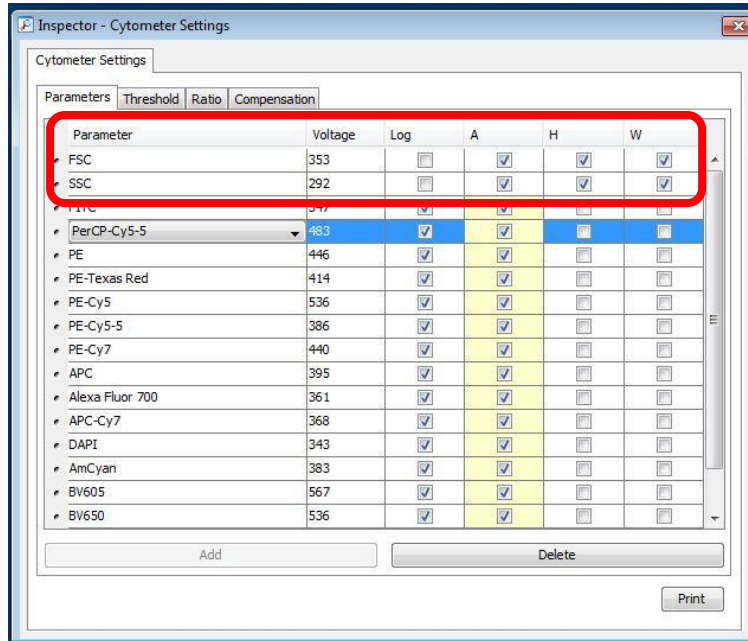

1.5 Keep *Log* boxes of FSC and SSC **unchecked**

1.6 Keep *Log* boxes of all fluorescence channels **checked**

* If you are doing **cell cycle or DNA content** analysis, please keep **log box** of your DNA specific fluorescence channel **unchecked**.

2. Setup Compensation – Please refer to **FACSDiva compensation automated protocol**

3. Setup Plots and Tables

3.1 Go to Browser, Click **New Specimen icon**

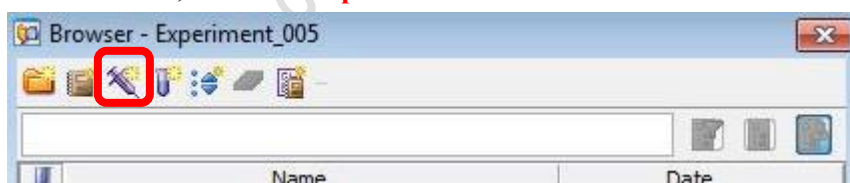

3.2 Expand Specimen_001

Imaging and Flow Cytometry Core

3.3 Click the tube **pointer** of Tube_001

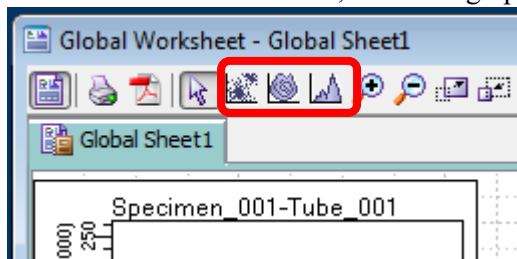

3.4 Go to Global Sheet Window, Click the graph type icon

Icon	Type
	Dot Plot
	Contour Plot
	Histogram

3.5 Click on the blank area of Global Worksheet window to create a new plot.

3.6 Mouse over the axis label and right click. Select the parameters of interest from the list.

Imaging and Flow Cytometry Core

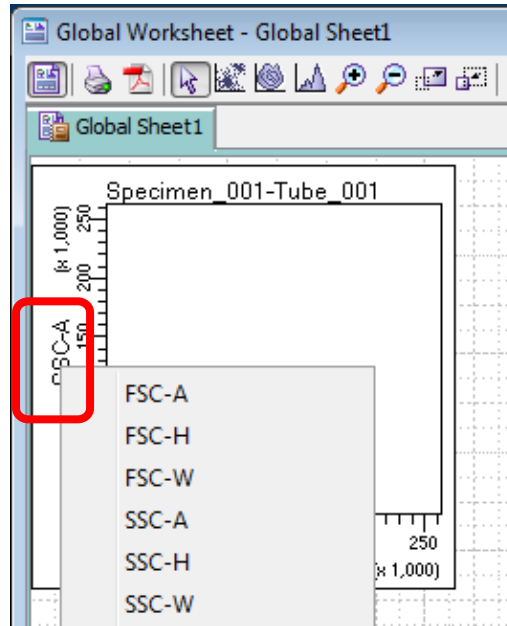

3.7 Repeat step 3.4 – 3.6 until all plots needed is created.

* **Essential Plots:** FSC-A VS SSC-A; FSC-H VS FSC-W; SSC-H VS SSC-W

3.8 Click on any plot and right click. Click **Show Population Hierarchy**

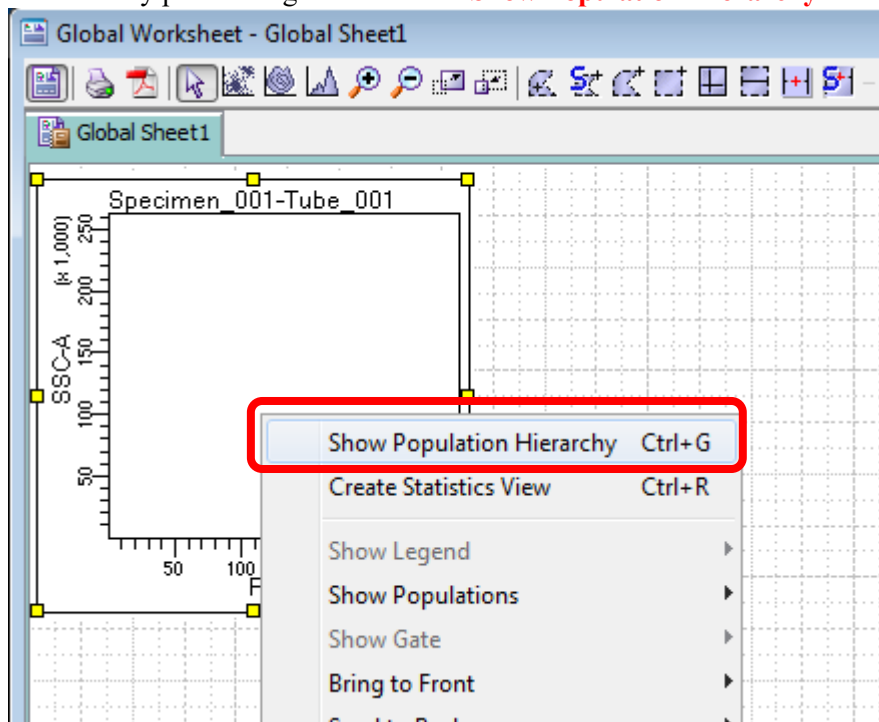

Imaging and Flow Cytometry Core

3.9 Click on any plot and right click. Click **Create Statistics View**

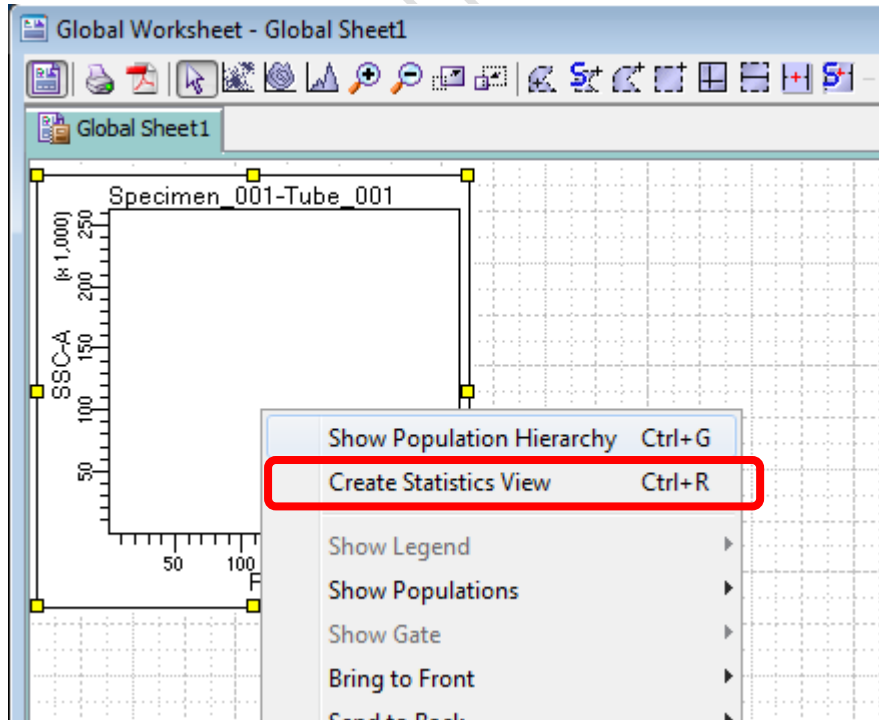

Imaging and Flow Cytometry Core

3.10 Right Click on Statistics View table, select **Edit Statistics View** to select statistics of interest to be shown in the table.

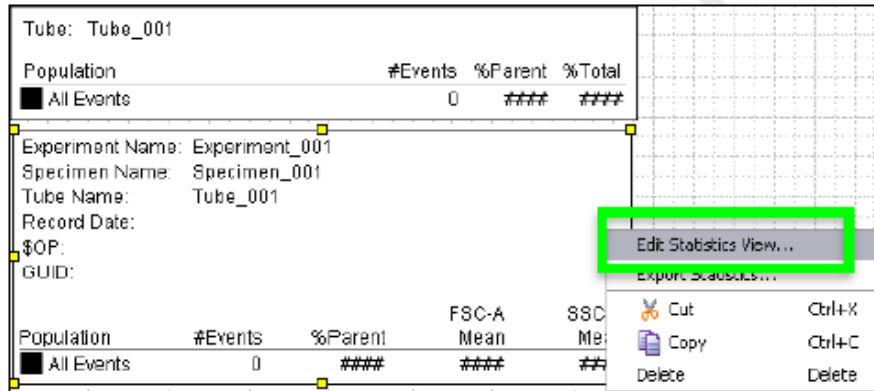

3.11 Click **Statistics** Tab, check the boxes of interested statistics and then click **OK**

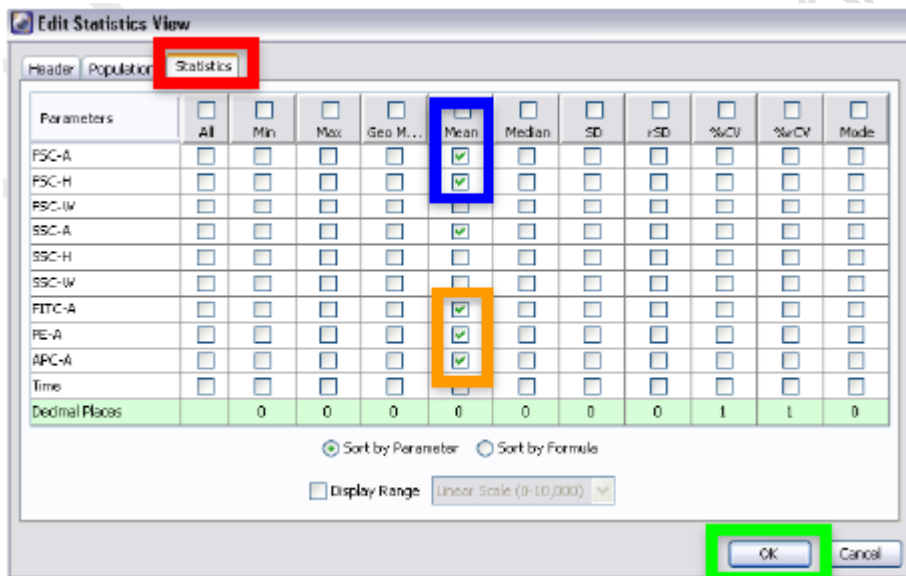

Imaging and Flow Cytometry Core

D. Sample Acquisition

1. Gently tab or pulse vortex your sample and put your sample tube on SIP (Sample injection port).

*Run the unstained/negative control sample before stained samples.

!! DO NOT return the support arm to the center without putting a tube filled with liquid on SIP!!

2. Press **RUN** and **LOW** on the fluidics control panel.

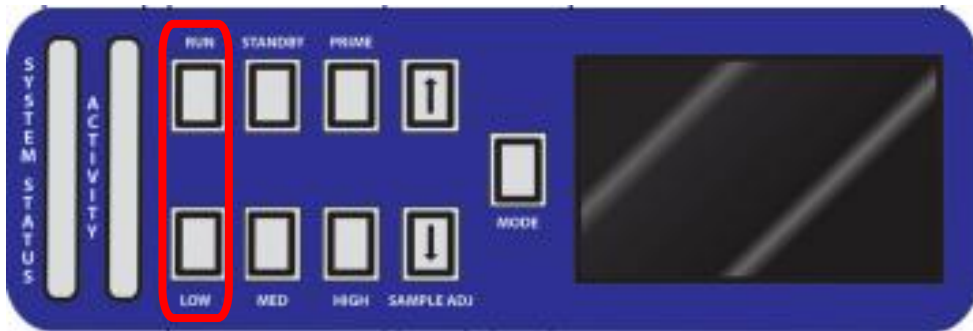

3. Go to Acquisition Dashboard, Click **Acquire Data**

4. When Threshold rate > 0, go to Cytometry window and Click **Parameters** tab.

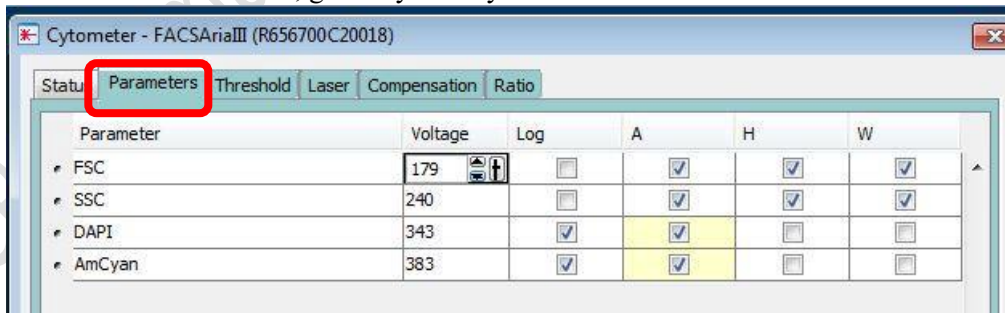

Imaging and Flow Cytometry Core

5. Adjust PMT Voltage accordingly

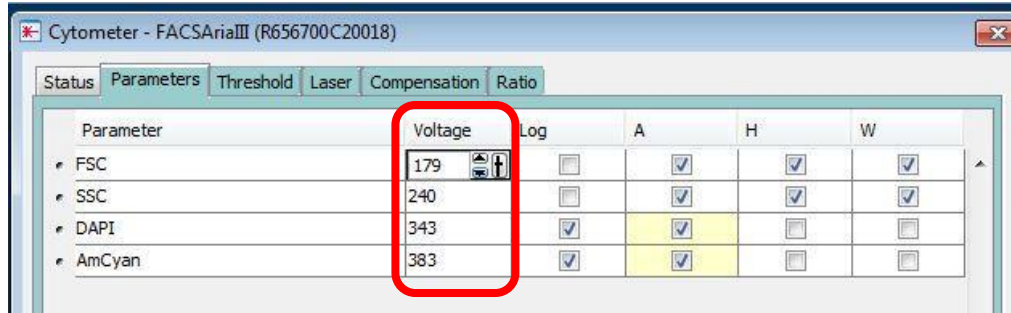

6. Adjust **Sample flow rate** on the fluidics control panel if needed (Maximum Threshold rate 8000 evt/s)

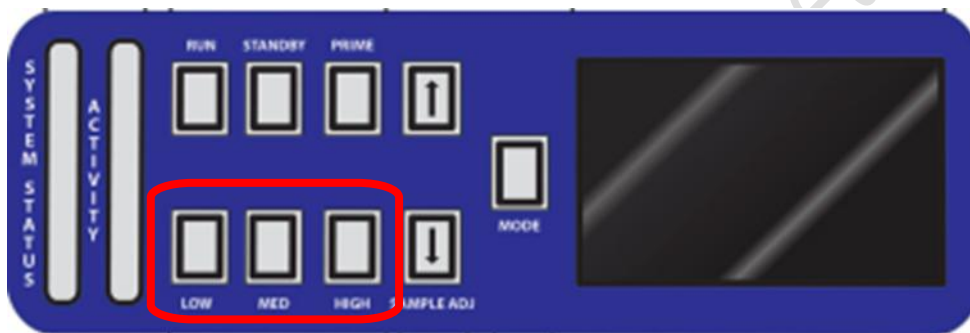

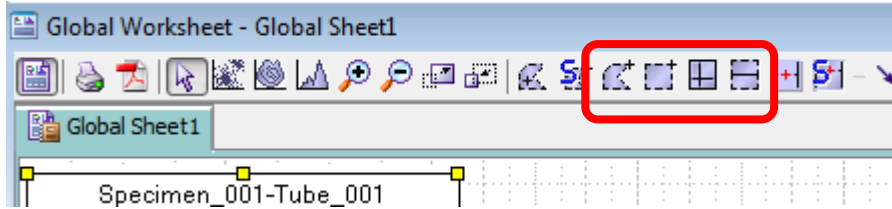

Imaging and Flow Cytometry Core

E. Create Gates

1. Go to Global Sheet Window, Click the type of gate needed

Icon	Type
	Polygon Area Gate
	Rectangle Area Gate
	Quantrad Gate
	Interval Gate

2. Draw the gate on the plot of interest to gate out target cluster /peak

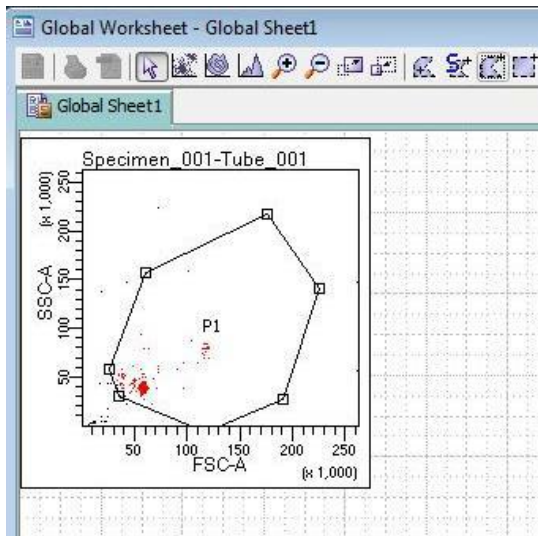

Imaging and Flow Cytometry Core

3. If you want to create a new population out of parent population, highlight the parent gate on the hierarchy table first and then create the gate.

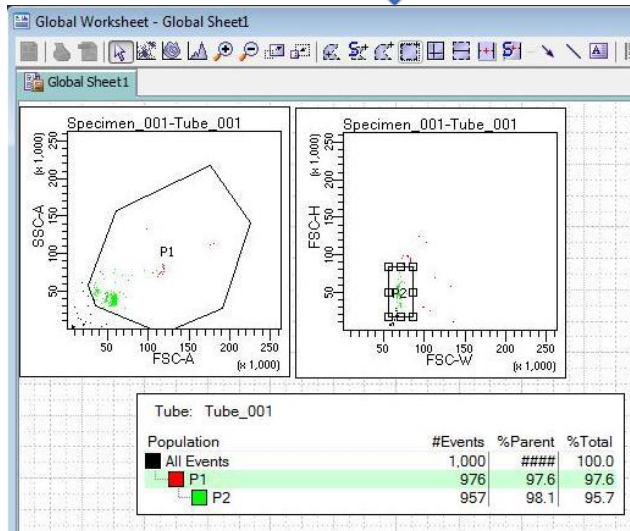
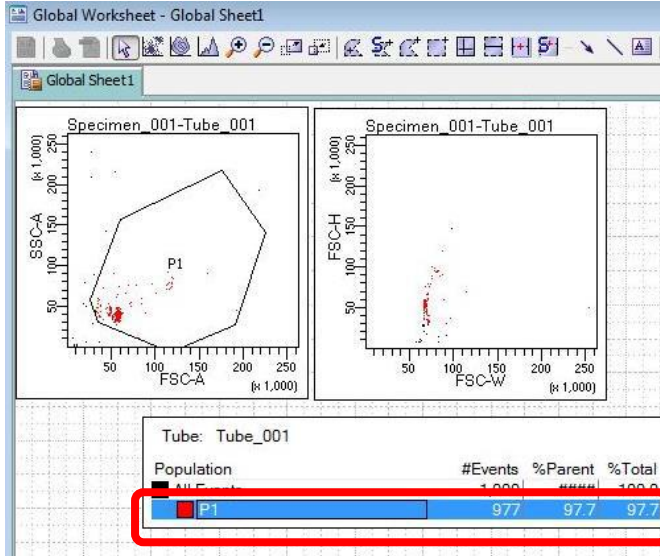

Imaging and Flow Cytometry Core

- Click on target plot and right click, Click *Show Population* > *Target population* to visualize the target population ONLY in that plot.

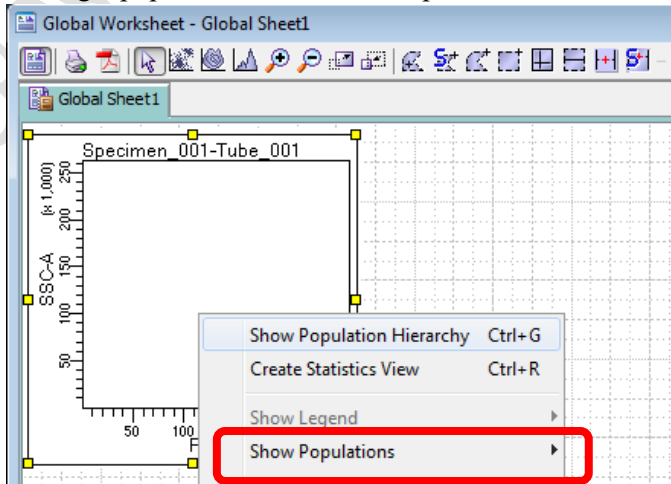

Imaging and Flow Cytometry Core

F. Data Recording

1. Go to Acquisition Dashboard, set **Stopping gate** to singlet gate or live cell gate

2. Set the Storage gate to All Events

3. Set Events To Record, i.e. events number out of stopping gate to be recorded

Imaging and Flow Cytometry Core

4. Click **Record Data**

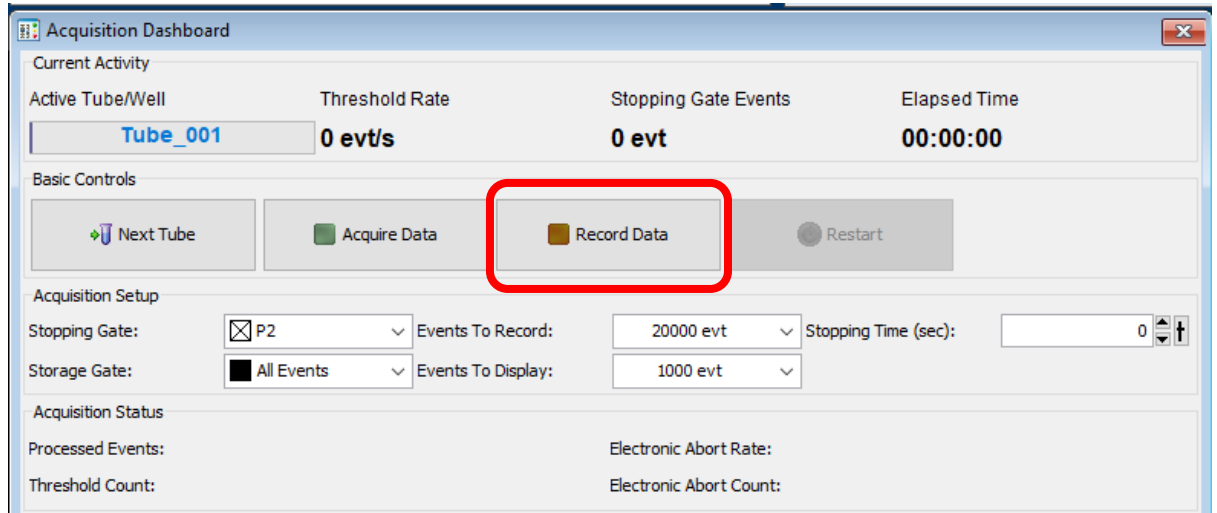

5. Click **Next Tube** to create a new sample

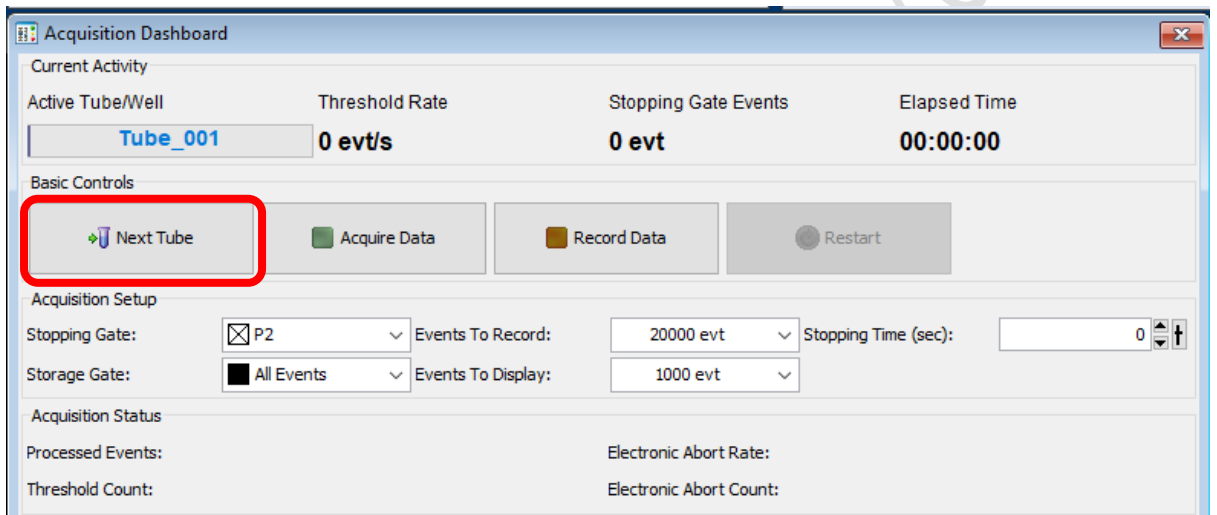

Imaging and Flow Cytometry Core

G. Data Export

1. FCS file

1.1 Go to Browser window, Select the Tubes / Specimen of interest.

1.2 Right Click over the selection and click *Export > FCS file*

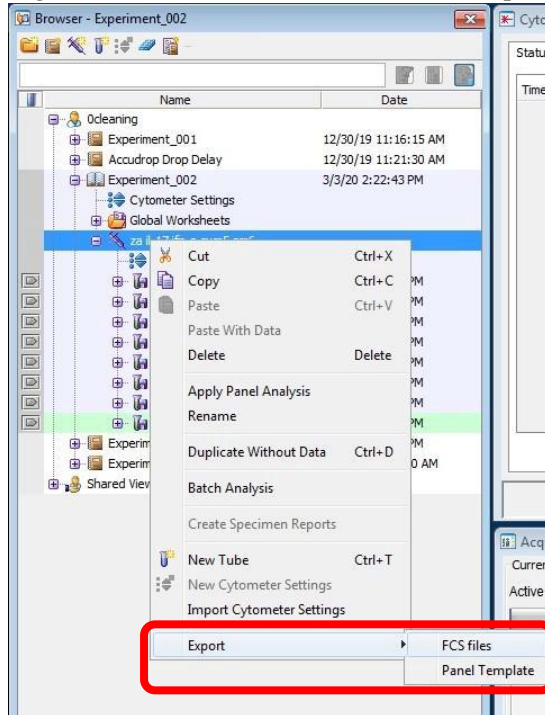

1.3 Select *FCS 3.0* and keep all parameters Linear. Click *OK*

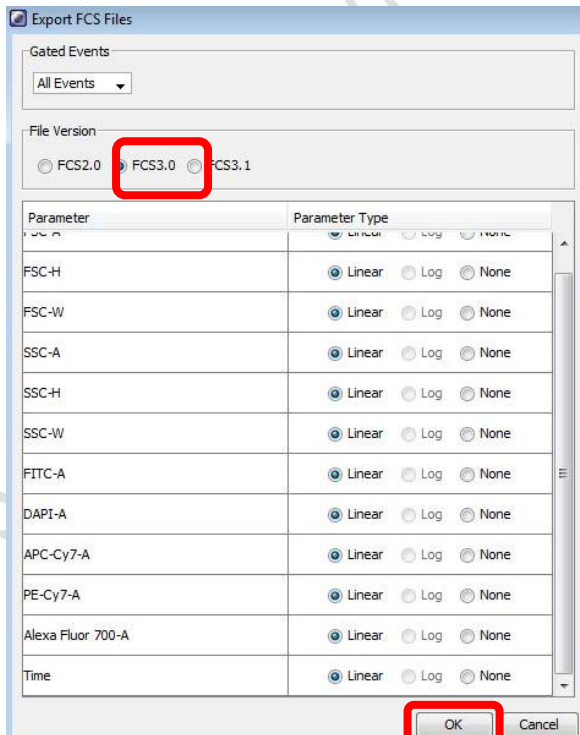

Imaging and Flow Cytometry Core

1.4 Click **Browse** to choose the destination (D:/User/Department/Personal Folder)

1.5 Click **Save**

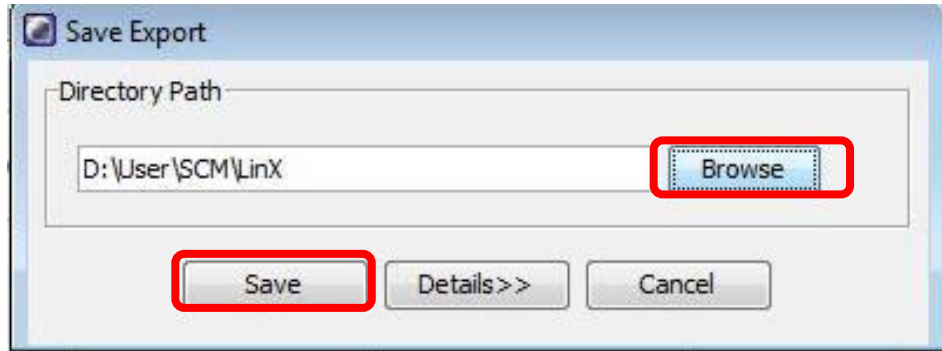

2. PDF file

2.1 To export pdf of multiple tubes, Click the tube pointer of any tubes

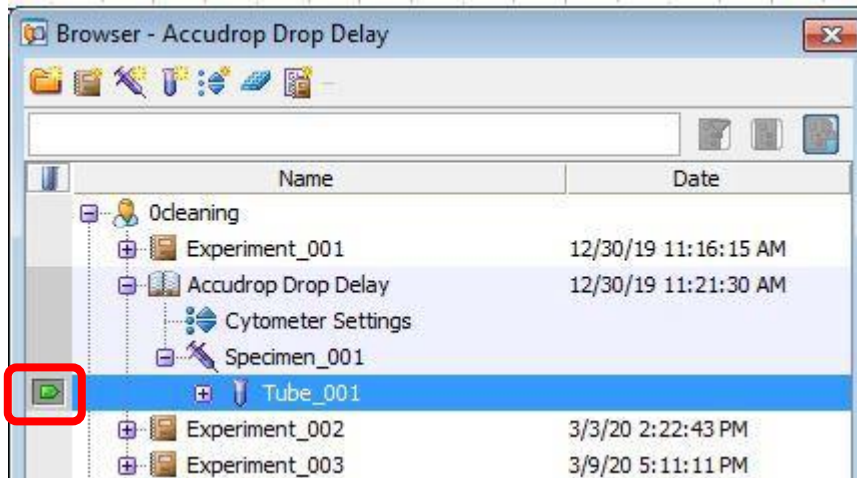

2.2 Click PDF icon

2.3 Choose the destination (D:/User/Department/PersonalFolder) and click **Save**

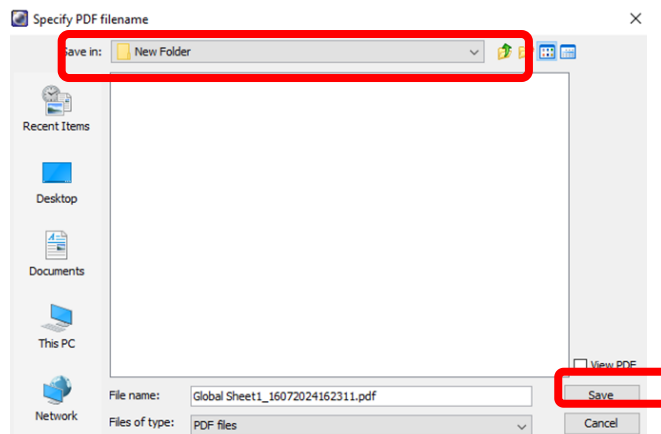

Imaging and Flow Cytometry Core

3. Experiment

3.1 Right click on the **Experiment > Export > Experiments**

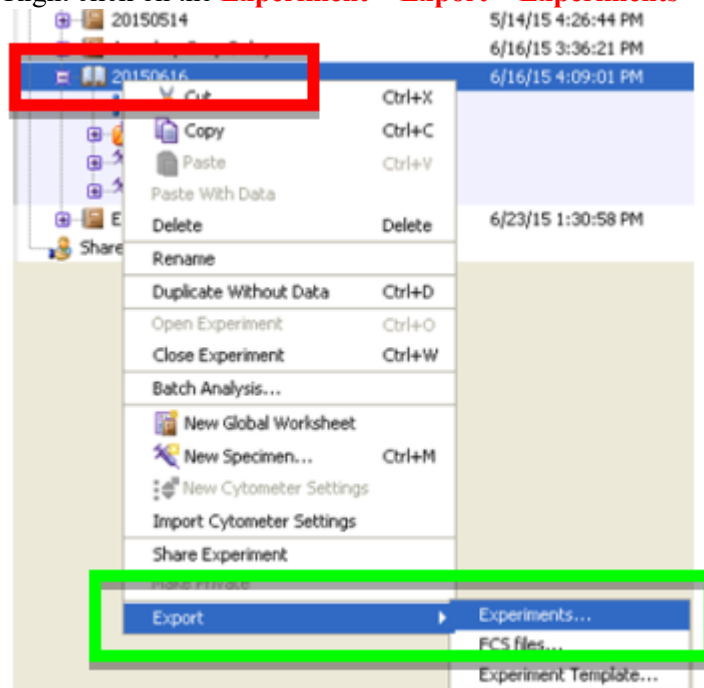

3.2 Click **Browse** to select the file destination

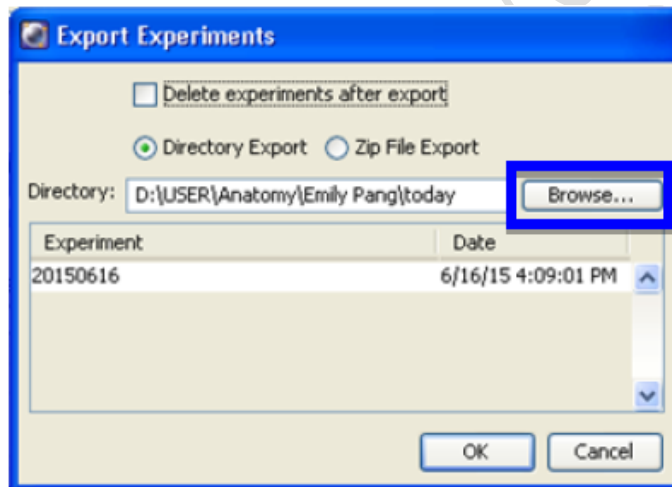

Imaging and Flow Cytometry Core

3.3 Select the file destination and click **Export**.

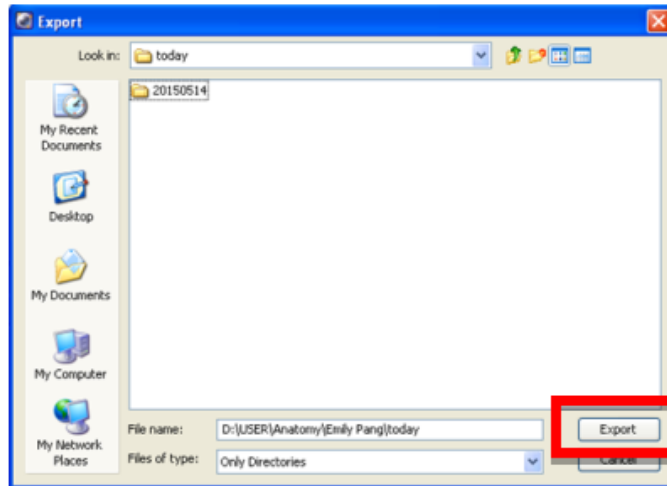

3.4 Click **OK** to export (select Zip File Export)

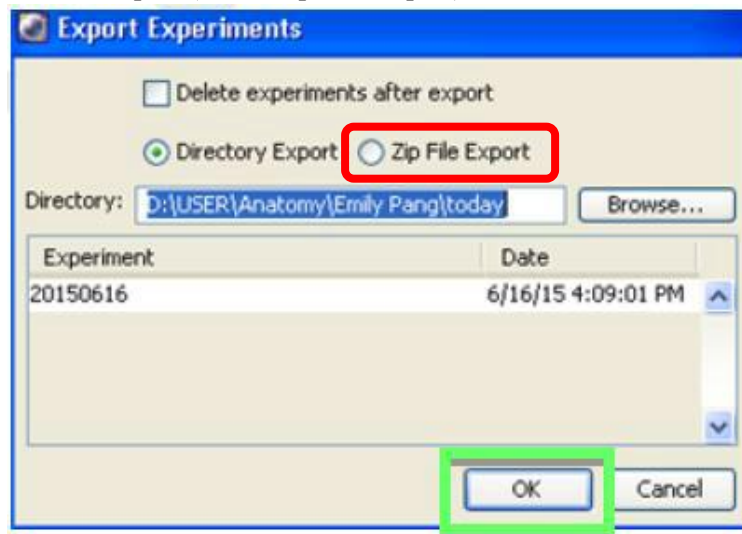

H. Software Log out

1. To log out of FACSDiva software, go to **File** and click **Log Out**.

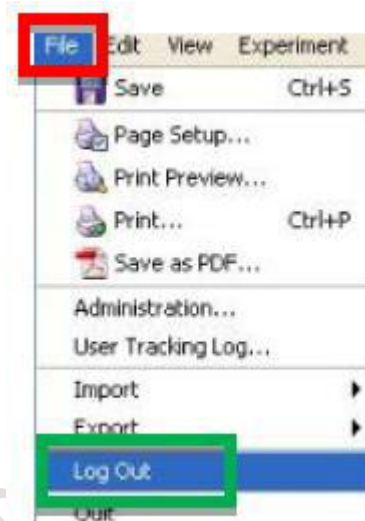

Imaging and Flow Cytometry Core

I. System Cleaning

*Cleaning procedure will not interfere with the data export and analysis.

1. Prepare 3 mL of each cleaning solution (Solution 1: FACSClean; Solution 2: FACSRinse; Solution 3: MilliQ water)
2. Press **HIGH (60 uL/min)** and **RUN (Sample Injection)** on fluidics control panel
3. Load the tube with Solution 1 on the SIP with the support arm on the side for 1 minute
4. Move the support arm under the tube and run for another 4 minutes
5. Repeat step 3 and 4 with Solution 2 and Solution 3
*If PI stain is used, please clean the system 9 minutes instead of 4 for Solution 2
6. After cleaning with Solution 3, press **LOW (12 uL/min)** and **STANDBY (Flow Stop)**